

LEVEL	WIDTH	HEIGHT	AREA	USE
R1	11.50	2.10	24.15	ROOF
R2	11.50	2.10	24.15	ROOF
R3	11.50	2.10	24.15	ROOF
R4	11.50	2.10	24.15	ROOF
R5	11.50	2.10	24.15	ROOF
R6	11.50	2.10	24.15	ROOF
R7	11.50	2.10	24.15	ROOF
R8	11.50	2.10	24.15	ROOF
R9	11.50	2.10	24.15	ROOF
R10	11.50	2.10	24.15	ROOF
R11	11.50	2.10	24.15	ROOF
R12	11.50	2.10	24.15	ROOF
R13	11.50	2.10	24.15	ROOF
R14	11.50	2.10	24.15	ROOF
R15	11.50	2.10	24.15	ROOF
R16	11.50	2.10	24.15	ROOF
R17	11.50	2.10	24.15	ROOF
R18	11.50	2.10	24.15	ROOF
R19	11.50	2.10	24.15	ROOF
R20	11.50	2.10	24.15	ROOF
R21	11.50	2.10	24.15	ROOF
R22	11.50	2.10	24.15	ROOF
R23	11.50	2.10	24.15	ROOF
R24	11.50	2.10	24.15	ROOF
R25	11.50	2.10	24.15	ROOF
R26	11.50	2.10	24.15	ROOF
R27	11.50	2.10	24.15	ROOF
R28	11.50	2.10	24.15	ROOF
R29	11.50	2.10	24.15	ROOF
R30	11.50	2.10	24.15	ROOF

LEVEL	WIDTH	HEIGHT	AREA	USE
R1	11.50	2.10	24.15	ROOF
R2	11.50	2.10	24.15	ROOF
R3	11.50	2.10	24.15	ROOF
R4	11.50	2.10	24.15	ROOF
R5	11.50	2.10	24.15	ROOF
R6	11.50	2.10	24.15	ROOF
R7	11.50	2.10	24.15	ROOF
R8	11.50	2.10	24.15	ROOF
R9	11.50	2.10	24.15	ROOF
R10	11.50	2.10	24.15	ROOF
R11	11.50	2.10	24.15	ROOF
R12	11.50	2.10	24.15	ROOF
R13	11.50	2.10	24.15	ROOF
R14	11.50	2.10	24.15	ROOF
R15	11.50	2.10	24.15	ROOF
R16	11.50	2.10	24.15	ROOF
R17	11.50	2.10	24.15	ROOF
R18	11.50	2.10	24.15	ROOF
R19	11.50	2.10	24.15	ROOF
R20	11.50	2.10	24.15	ROOF
R21	11.50	2.10	24.15	ROOF
R22	11.50	2.10	24.15	ROOF
R23	11.50	2.10	24.15	ROOF
R24	11.50	2.10	24.15	ROOF
R25	11.50	2.10	24.15	ROOF
R26	11.50	2.10	24.15	ROOF
R27	11.50	2.10	24.15	ROOF
R28	11.50	2.10	24.15	ROOF
R29	11.50	2.10	24.15	ROOF
R30	11.50	2.10	24.15	ROOF

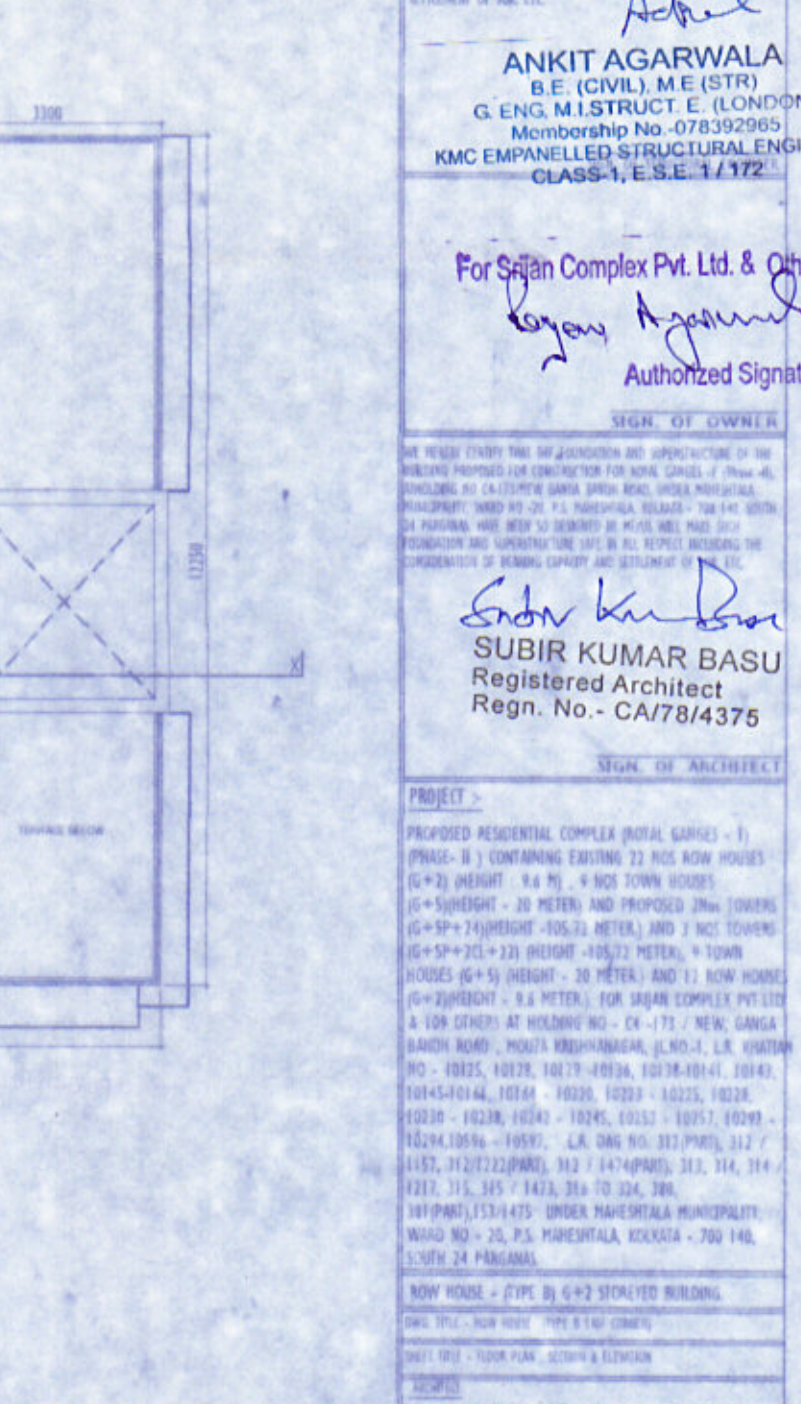
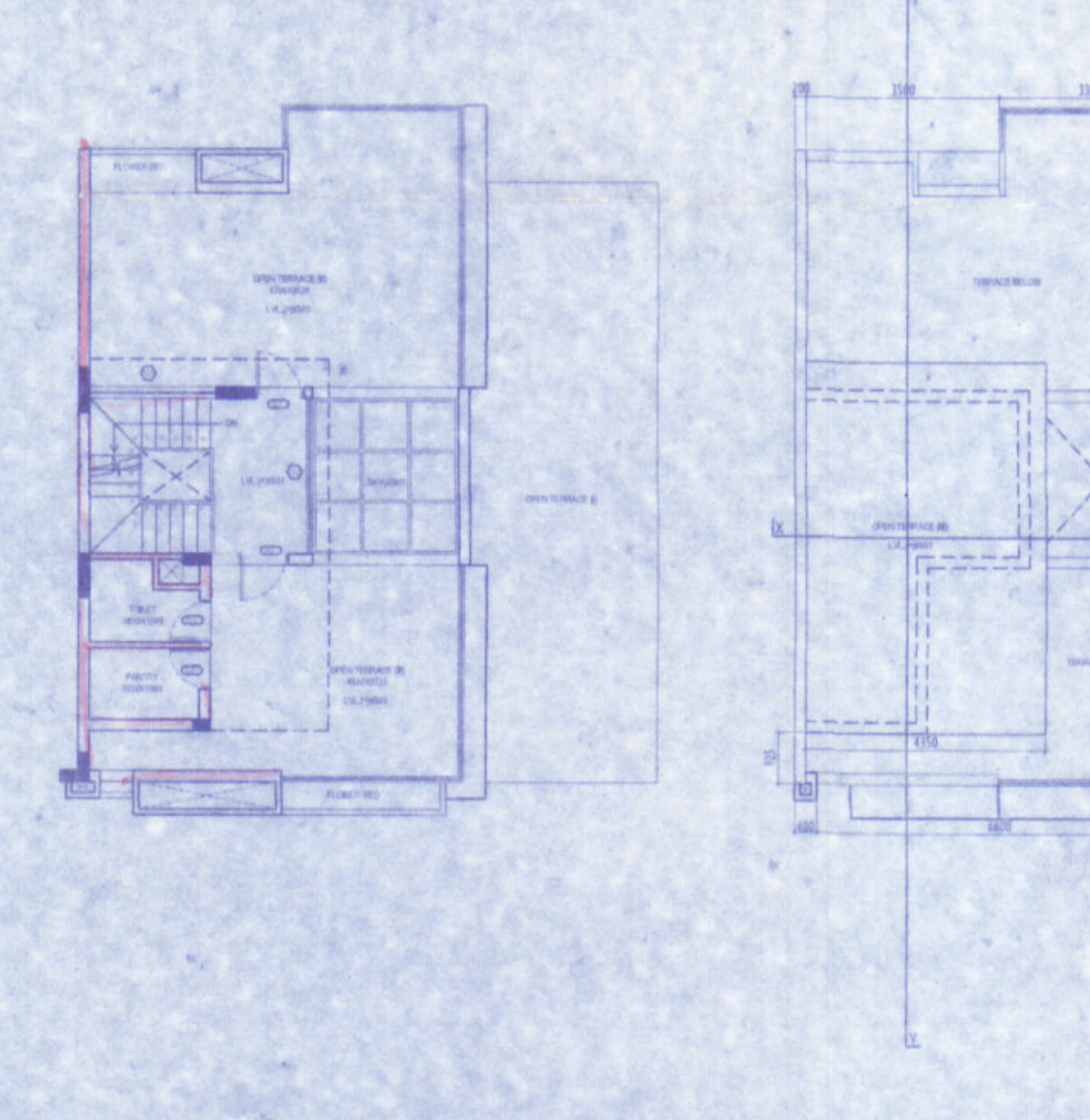
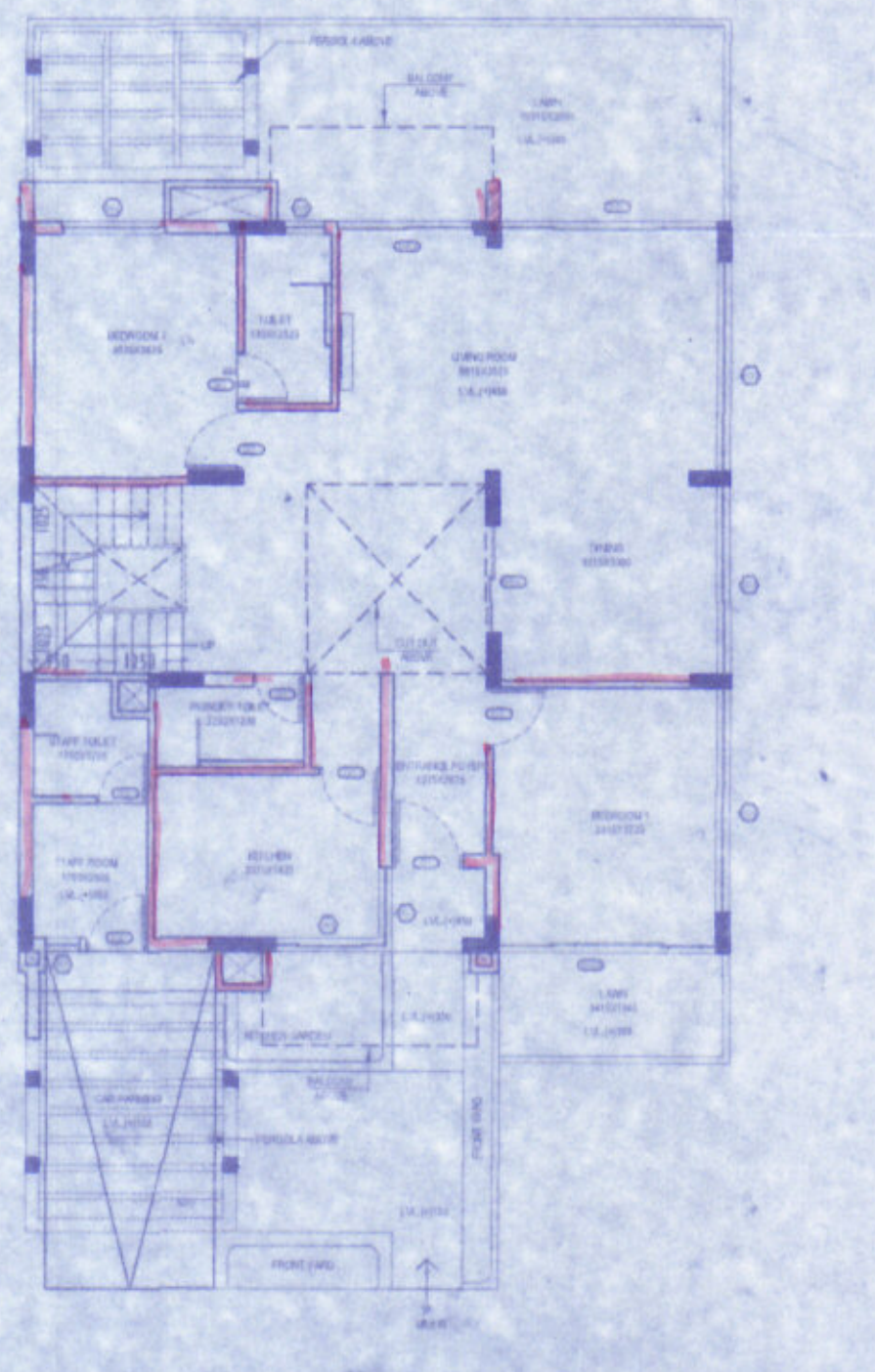

**AREA STATEMENT**

LEVEL	WIDTH	HEIGHT	AREA	USE
R1	11.50	2.10	24.15	ROOF
R2	11.50	2.10	24.15	ROOF
R3	11.50	2.10	24.15	ROOF
R4	11.50	2.10	24.15	ROOF
R5	11.50	2.10	24.15	ROOF
R6	11.50	2.10	24.15	ROOF
R7	11.50	2.10	24.15	ROOF
R8	11.50	2.10	24.15	ROOF
R9	11.50	2.10	24.15	ROOF
R10	11.50	2.10	24.15	ROOF
R11	11.50	2.10	24.15	ROOF
R12	11.50	2.10	24.15	ROOF
R13	11.50	2.10	24.15	ROOF
R14	11.50	2.10	24.15	ROOF
R15	11.50	2.10	24.15	ROOF
R16	11.50	2.10	24.15	ROOF
R17	11.50	2.10	24.15	ROOF
R18	11.50	2.10	24.15	ROOF
R19	11.50	2.10	24.15	ROOF
R20	11.50	2.10	24.15	ROOF
R21	11.50	2.10	24.15	ROOF
R22	11.50	2.10	24.15	ROOF
R23	11.50	2.10	24.15	ROOF
R24	11.50	2.10	24.15	ROOF
R25	11.50	2.10	24.15	ROOF
R26	11.50	2.10	24.15	ROOF
R27	11.50	2.10	24.15	ROOF
R28	11.50	2.10	24.15	ROOF
R29	11.50	2.10	24.15	ROOF
R30	11.50	2.10	24.15	ROOF

**ALOK ROY**  
Empanelled Geotechnical Engineer  
Kolkata Municipal Corporation  
Class - 1, No. G/17/31  
25, Nilapar Road

**SANJIV J. PAREKH**  
M.E. (STRUCT.), M.E. (CONSTR. ENG.)  
B.C.E., F.I.E. (F-618202-4)  
ENTITLED STRUCTURAL  
REVIEWER-104/13/M.C.

**ANKIT AGARWALA**  
B.E. (CIVIL), M.E. (STR)  
G. ENG. M.I. STRUCT. E. (LONDON)  
Membership No. - 078392965  
KMC EMPANELLED STRUCTURAL ENGINEER,  
CLASS - 1, E.S.E. - 1/172

**Subir Kumar Basu**  
Registered Architect  
Regn. No. - CA/78/4376

For **Sajan Complex Pvt. Ltd. & Others**  
**Sajan Agarwal**  
Authorized Signatory

**Subir Kumar Basu**  
Registered Architect  
Regn. No. - CA/78/4376

**Subir Kumar Basu**  
Registered Architect  
Regn. No. - CA/78/4376

**Subir Kumar Basu**  
Registered Architect  
Regn. No. - CA/78/4376

**Subir Kumar Basu**  
Registered Architect  
Regn. No. - CA/78/4376

**Subir Kumar Basu**  
Registered Architect  
Regn. No. - CA/78/4376

**Subir Kumar Basu**  
Registered Architect  
Regn. No. - CA/78/4376

**Subir Kumar Basu**  
Registered Architect  
Regn. No. - CA/78/4376

**Subir Kumar Basu**  
Registered Architect  
Regn. No. - CA/78/4376

ROW HOUSE - EAST CORNER

ORIGINAL COPY / DUPLICATE COPY  
DEVIATION WITH MEAN  
BEMOLITIVY SANCTIONED  
FINAL / PRELIMINARY PLANNING PLAN  
RESIDENTIAL BUILDING PLAN

Necessary steps should be taken for the safety  
of the lives of the public and private  
properties. 53 20-21

Plan No. 1116  
Date... 24-01-22  
Name... SRIJAN COMPLEX PUT, LTD. & OTHERS  
24-173/NEW, GANAA BANDH ROAD.  
20.

Authorised Signatory  
Sub-Inspector  
Building Section

17 APR 2023

APARTMENT BUILDING

Before starting any construction work must conform  
with the plan sanctioned and all the conditions specified  
in the plan. The validity of the plan is subject to the  
work is subject to the above conditions.

18/4/23  
18/4/26

Applying office should be made strictly according to the plan  
sanctioned. With the plan sanctioned and all the conditions specified  
in the plan. The validity of the plan is subject to the work is subject to the above conditions.